

So Much Snow

Robert Munsch

Arr. Synthia MacEachern

Neat Neat Snow-y feet Snow-y Feet Can't be beat Neat Neat Snow-y Feet

4

Snow - y Feet Can't be beat Win - ter time is fun

Robert Munsch

Arr. Synthia MacEachern

Gee Gee Fro - zen Knees Boots are fill - ing up on me

3

Gee Gee Fro-zen Knees Boots are fill-ing up on me Win-ter time is fun

Robert Munsch

Arr. Synthia MacEachern

Poor Bum Fro - zen Numb Snow's so deep I can't run

3

Poor Bum Fro-zen Numb Snow's so deep I can't run Win-ter time is fun

So Much Snow

Robert Munsch

Arr. Synthia MacEachern

Oh no it's at my nose What if the whole world froze Oh no it's at my nose

4

What if the whole world froze Win - ter time is fun

Robert Munsch

Arr. Synthia MacEachern

Oh dread ov-er my head I wish I was home in bed Oh dread ov-er my head

4

I wish I was home in bed Win - ter time's no fun

Robert Munsch

Arr. Synthia MacEachern

Snow-ing a lit - tle or Snow-ing a lot Win-ter's o - kay when you've got

3

Help to get you through bad Spots Win - ter time is fun

So Much Snow

K's

Robert Munsch

Syndi MacEachern

4
♩ = 100

Voice

Neat Neat Snow - y Feet Snow - y Feet Can't be Beat

Glockenspiel

♩ = 100

Voice

Neat Neat Snow-y Feet Snow-y Feet Can't be Beat Win-ter time is fun

Glock.

Grade 1

Robert Munsch

Syndi MacEachern

4
♩ = 100

Voice

Neat Neat Snow - y Feet Snow - y Feet Can't be Beat

Percussion

♩ = 100

Glockenspiel

Voice

Neat Neat Snow-y Feet Snow-y Feet Can't be Beat Win-ter time is fun

Perc.

Glock.

So Much Snow

Grade 2's

Robert Munsch

Syndi MacEachern

4
♩ = 100

Voice

Neat Neat Snow - y Feet Snow - y Feet Can't be Beat

Percussion

Glockenspiel

Bass Xylophone

♩ = 100

4
3

Voice

Neat Neat Snow-y Feet Snow-y Feet Can't be Beat Win-ter time is fun

Perc.

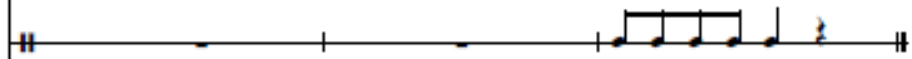

Glock.

Bass Xyl.

So Much Snow

Grade 3/8

Robert Munsch

Syndi MacEachern

$\frac{4}{4}$
♩ = 100

Voice

Neat Neat Snow - y Feet Snow - y Feet Can't be Beat

Glockenspiel

♩ = 100

Drum

Percussion

Vibraslap

Percussion

♩ = 100

Bass Xylophone

$\frac{4}{4}$

3

Voice

Neat Neat Snow-y Feet Snow-y Feet Can't be Beat Win-ter time is fun

Glock.

Perc.

Perc.

Bass Xyl.

Bass Xylophone

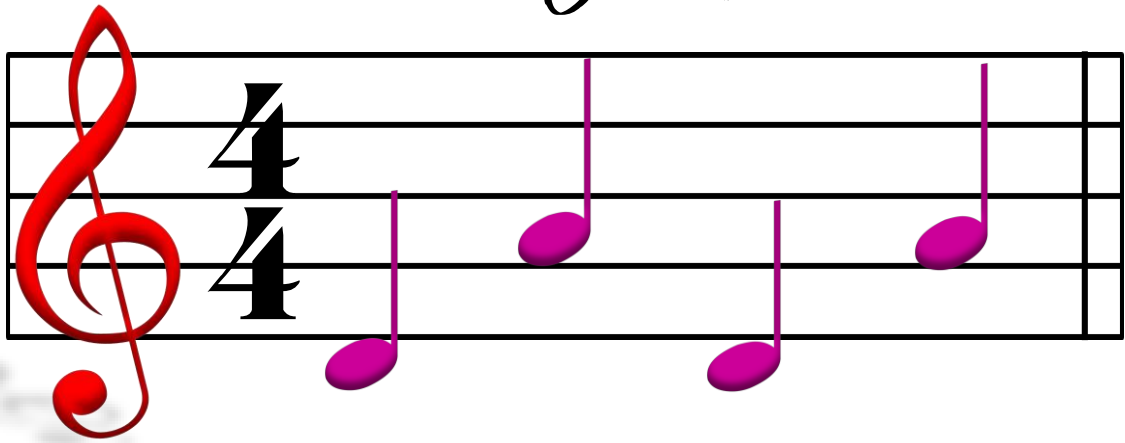

Drum

Vibraslap

4/4

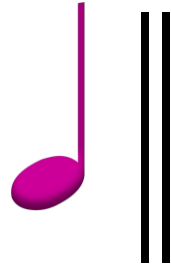

D Pentatonic Set up

